



on/goTM

 203.930.2154

 hello@liloclean.com



©2021 LILOCLEAN All Rights Reserved

*WhatsApp a
Team Member*



*Visit our
Website*



Market Leading Solution

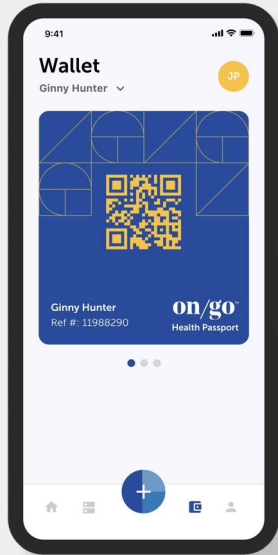

We have developed a unique **FDA-authorized, variant-ready** solution

- ✓ **Trusted**
Fully compliant, safe, secure, and private
- ✓ **Reliable**
30-years experience, scientific leadership, made in the US
- ✓ **Accurate**
95% accurate. 87% PPA / 98% NPA, better than competitors
- ✓ **Cutting Edge**
Seamless combination of biochemistry & AI, rapid results
- ✓ **Easy to Use**
Native optimized mobile apps, intuitive UI, lower nasal swabs for comfort

COVID - an unsolved issue

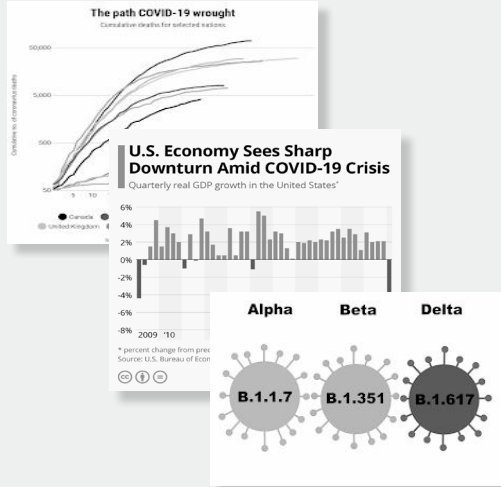

Today's COVID response:
analogue, blunt, and chaotic

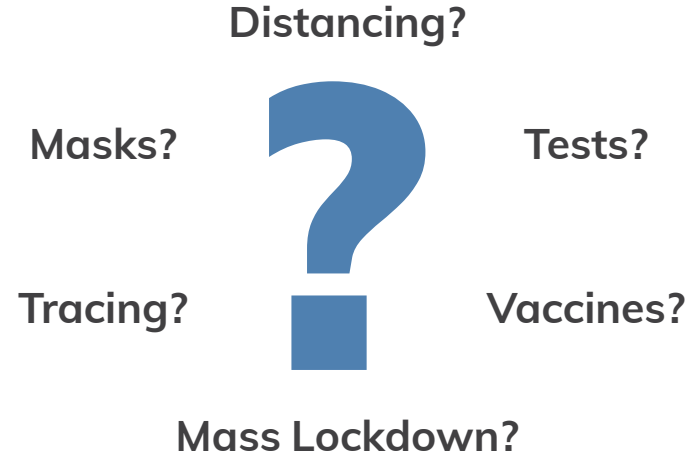

The pandemic is far from contained
Something has been missing...

Intrivo AI is the answer

Intrivo's **AI-powered, full-stack COVID management solution** combines:

- best in class diagnostics
- leading edge technology
- delightful user experience
- robust security/privacy
- machine learning

to keep employees, staff, and customers safe and healthy

Unique, full stack solution

Just like Apple and Tesla we have an integrated end-to-end solution

We bring LFT and AI together to provide faster more accurate, actionable results

Our production to distribution control ensures improved quality, reliability, and compliance



What we offer...

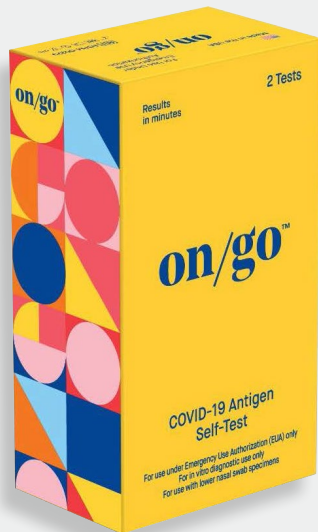

Product

- US made, accurate test, high volume, competitive price, lower nasal comfort
- Impactful consumer branding and marketing
- Companion native app with delightful user experience that boosts accuracy

...offer fastest, most accurate tests at a compelling price

Enterprise

- Easier, automated reporting of results
- Reduced absenteeism, boosted morale, reduced liability and costs
- Easy integration with existing employer portals / apps

...help employees stay safe and productive

Population

- Live collection and processing of results data
- Specific automated response by defined cohorts (e.g. geos, stores)
- Inbuilt two way communication

...avoid mass lockdowns and keep society open

Proven clinical excellence

Best in class clinical performance,
FDA authorized

Comparison of On/Go to the leading FDA authorized competitors:

Criterion	On/Go	Abbott	Quidel	Orasure
Time to result	10 min	15 min	10 min	30 min
PPA	87%	85%	84%	84%
NPA	98%	98%	99%	99%
Manufacturing Location	US	China & US	USA	USA
Approved Digital Guidance	Yes	No	No	No
Companion Mobile App	Yes	Yes	No	No

Taken together we provide...

- Rapid result interpretation
- Unique companion app: delightful experience and real-life accuracy boost
- Top-quality US production

Reliable against variants

Detects all known variants, including Delta

Variant Type	Evaluation Method	
	In silico analysis	Performance test with recombinant mutant protein
B.1.1.7 (Alpha)	Not affected	Not affected
B.1.351 (Beta)	Not affected	Not affected
B.1.1.248, B.1.1.28.1, P1 (Gamma)	Not affected	Not affected
B.1.617	Not affected	Not affected
B.1.617.1 (Kappa)	Not affected	Not affected
B.1.617.2 (Delta)	Not affected	Not affected
B.1.617.3	Not affected	Not affected
B.1.617.2 AY.1 (Delta Plus)	Not affected	Not affected
B.1.427 (Epsilon)	Not affected	Not affected
B.1.429 (Epsilon)	Not affected	Not affected

User view

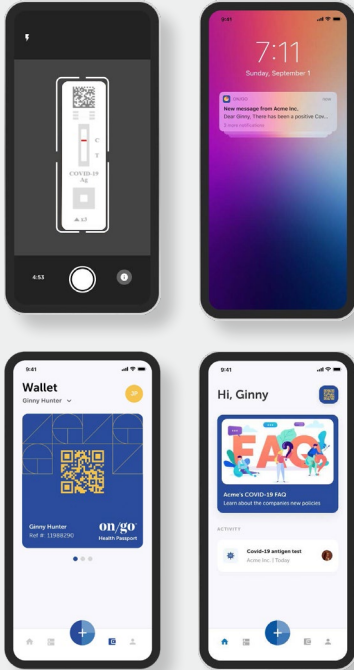

Developed by Intrivo's Silicon Valley experts,
approved by Apple & Google

Key Benefits:

- 10 minute test read
- Artificial intelligence to support result reading
- Guided process reduces errors
- Inbuilt communication platform
- Fully secure and protective of privacy, built for accessibility

Customer delight is key

- Increases compliance
- Increases frequency
- Increases accuracy



Click image above for the On/Go 'How to' video

Population Tools

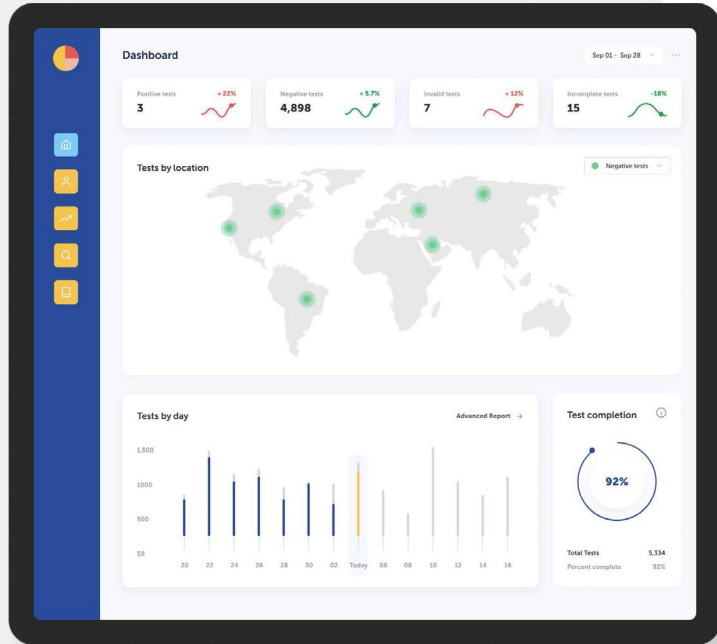



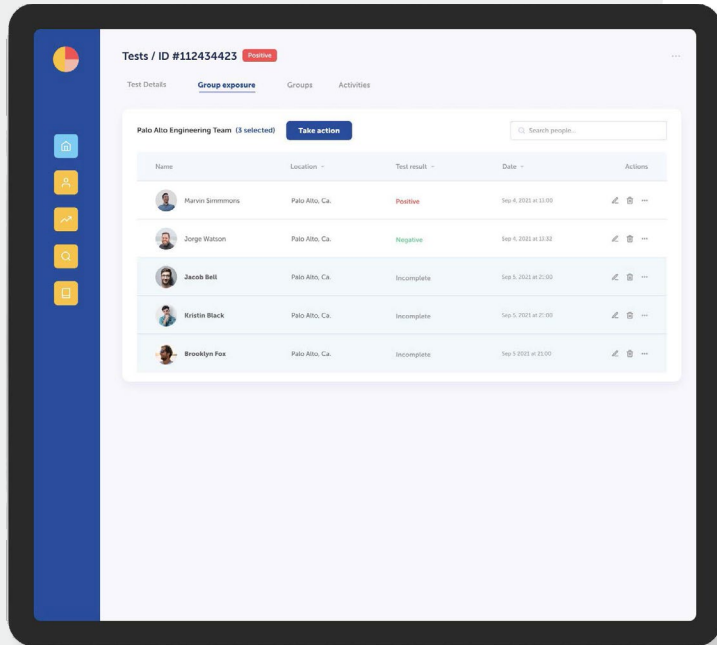

All results are captured and transmitted in real time with an associated and unique test barcode in our secure cloud

Live views across your organization enable rapid decision making for the well-being of your constituencies and allow for a immediate feedback loop and real-time reporting to the appropriate authority.

Protocol Engine



The screenshot displays a web interface for the Protocol Engine. The main heading is "Tests / ID #112434423" with a red "Positive" status indicator. Below this, there are tabs for "Test Details", "Group exposure", "Groups", and "Activities". The "Group exposure" tab is active, showing a list of people in the "Palo Alto Engineering Team" (3 selected). A "Take action" button and a search bar are visible above the table. The table has columns for Name, Location, Test result, Date, and Actions.

Name	Location	Test result	Date	Actions
 Marvin Simmons	Palo Alto, Ca.	Positive	Sep 6, 2021 at 11:00	🔍 🗑️ ⋮
 Jorge Watson	Palo Alto, Ca.	Negative	Sep 6, 2021 at 11:32	🔍 🗑️ ⋮
 Jacob Bell	Palo Alto, Ca.	Incomplete	Sep 8, 2021 at 2:00	🔍 🗑️ ⋮
 Kristin Black	Palo Alto, Ca.	Incomplete	Sep 9, 2021 at 21:00	🔍 🗑️ ⋮
 Brooklyn Fox	Palo Alto, Ca.	Incomplete	Sep 1, 2021 at 21:00	🔍 🗑️ ⋮

You may elect to **segment associates into defined groups**, like by shift, department, plants, stores or offices with distinct tasks, routines, and analytics.

Secure, cloud based tools lets selected organizations easily:

- Track real-time results from individual to cohort
- Design protocols to respond to incoming data
- Monitor real time outbreaks
- Communicate with their members easily

Direct Messaging

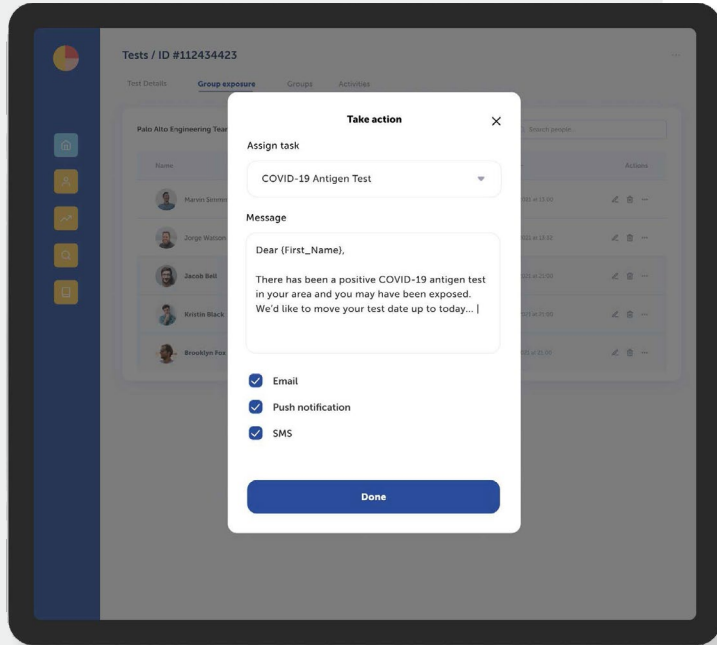

Integrated communication engine lets you automate and trigger **individualized or team-specific alerts** based on real-time data and emerging situations.

All communication history is visible to users and population managers.

Witnessed View

The screenshot displays the 'on/go' Proctoring interface. On the left is a navigation sidebar with options: Dashboard, Organizations, Users, Routines, Tests, and Proctoring (highlighted). The main area shows a 'Proctoring' table with columns for Name, Group, Wait time, and Proctor. Below the table, a detailed view for 'Jack Hunter' is shown, including a video feed, a 'Call with Jack Hunter' button, and a 'Step 1' instruction: 'Wash your hands thoroughly'. The video feed shows a man in a red shirt. The instruction includes an illustration of hands being washed and a 'Continue' button. Below the video feed are controls for pausing, muting, and ending the call. To the right, the 'Identification' section shows a California Driver License for Jack Hunter, with fields for License Number (E12245589), Expiration Date (04/2025), and other details. Below the license is a 'Step 1' instruction: 'Make sure to wash your hands with soap and water. We recommend running your hands under the water for at least 24 seconds. Hand sanitizer is not a replacement for washing your hands. Make sure to use soap and water to avoid a faulty test result.' At the bottom are 'Void test' and 'Authenticate Test' buttons.

Name	Group	Wait time	Proctor
Ginny Hunter	Palo Alto Engineering	2 minutes 30 seconds	Unassigned
Ginny Hunter	Palo Alto Engineering	1 minutes 45 seconds	Unassigned
Ginny Hunter	Palo Alto Engineering	1 minutes 34 seconds	Unassigned
Ginny Hunter	Palo Alto Engineering	1 minutes 26 seconds	Unassigned

Built an **innovative, user friendly** and **more elegant** proctoring solution than anything that exists in market today

Deep delivery experience

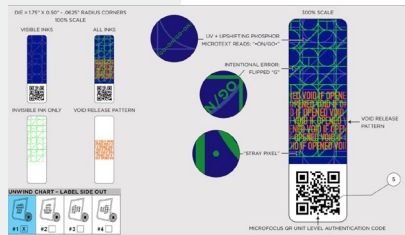
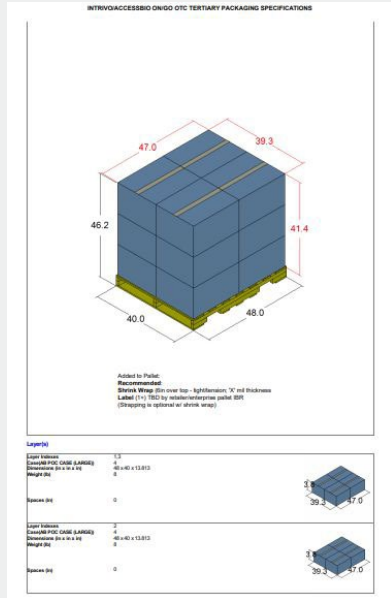

Iconic consumer brand backed by scalable US based supply chain

Proven international delivery capabilities, from Maryland to Vietnam

Partnered with 30 years manufacturing experience

Partners you can trust

- Federal and state governments
- Schools and universities
- Large employers
- Sports teams and arenas
- Event producers

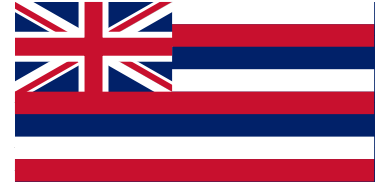

Let's make a difference

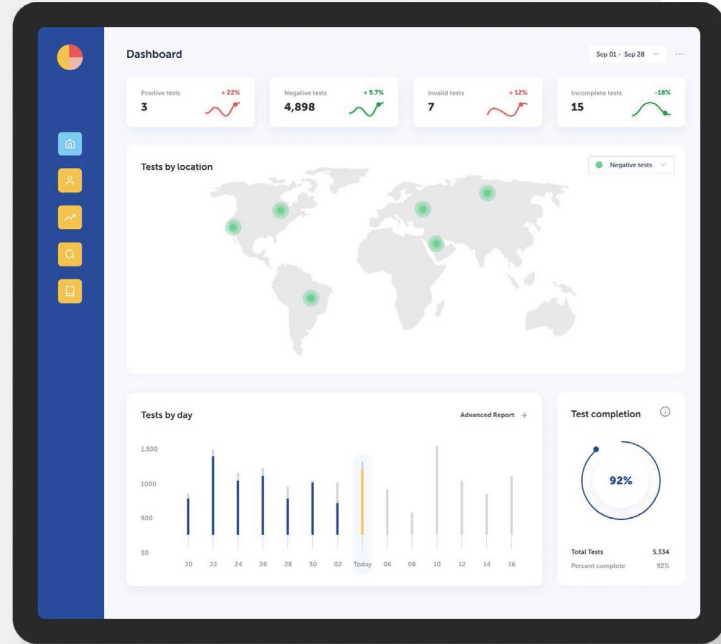

We have developed a unique **FDA-authorized, variant-ready** solution

- ✓ **Trusted**
Fully compliant, safe, secure, and private
- ✓ **Reliable**
30-years experience, scientific leadership, made in the US
- ✓ **Accurate**
95% accurate. 87% PPA / 98% NPA, better than competitors
- ✓ **Cutting Edge**
Seamless combination of biochemistry & AI, rapid results
- ✓ **Easy to Use**
Native optimized Apple and Android apps, intuitive UI



CONTACT US TODAY

 203.930.2154

 hello@liloclean.com



©2021 LILOCLEAN All Rights Reserved

*WhatsApp a
Team Member*



*Visit our
Website*

